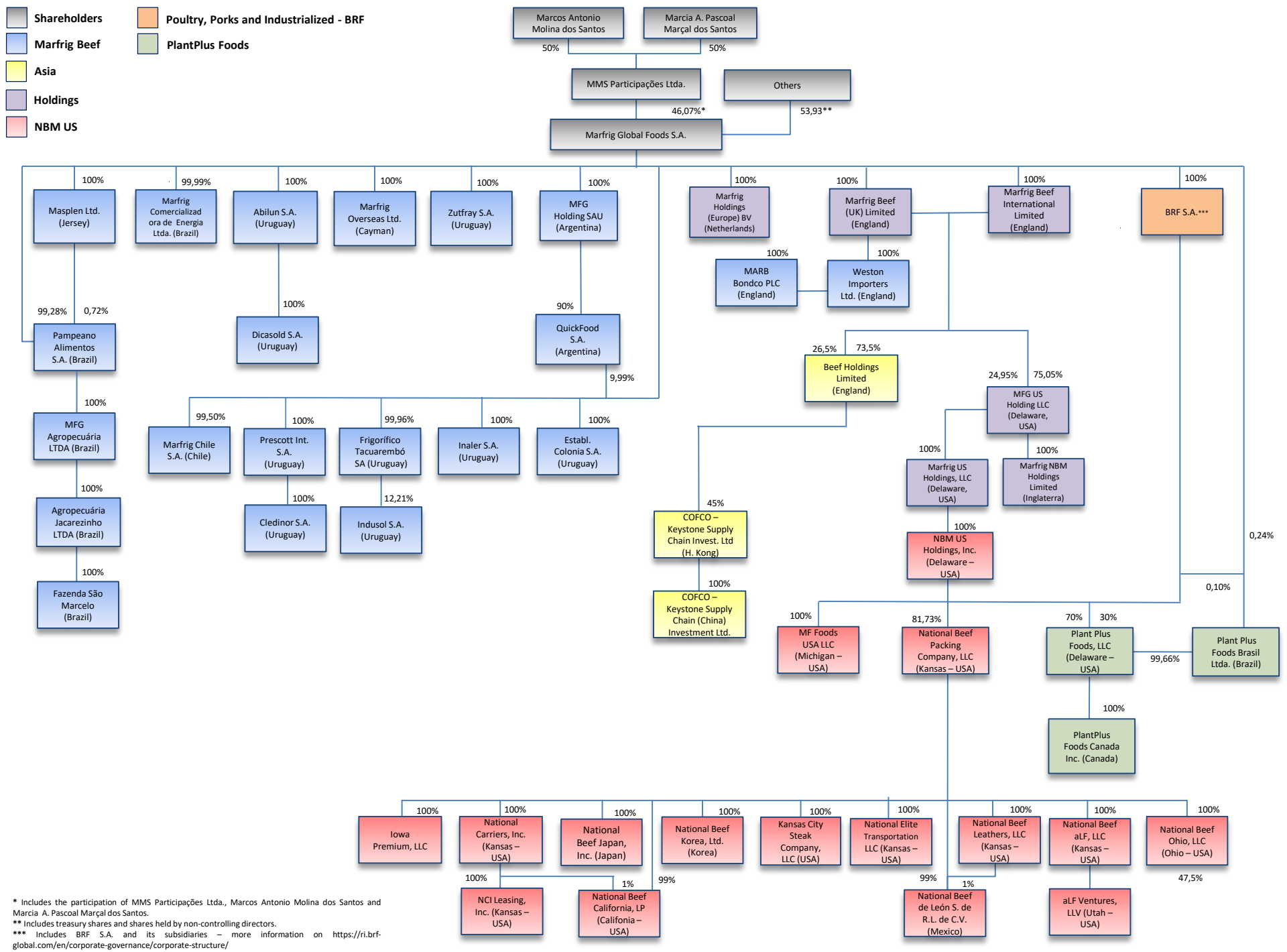

* Includes the participation of MMS Participações Ltda., Marcos Antonio Molina dos Santos and Marcia A. Pascoal Marçal dos Santos.
** Includes treasury shares and shares held by non-controlling directors.
*** Includes BRF S.A. and its subsidiaries – more information on https://ri.brf-global.com/en/corporate-governance/corporate-structure/