



Hello.

We look at health in
a new way.



We are Dasa.

We connect spaces,
technology, knowledge and
more than 40,000 health and
management professionals.



A close-up, high-angle shot of a woman with dark, curly hair lying down. She is wearing a brown, textured button-down shirt. Her eyes are closed, and she has a gentle smile on her face, showing her teeth. The lighting is soft and warm, highlighting her skin. The background is a solid dark blue color.

We are ahead of time and facing people.

We integrate new areas of
activity, empower the
medical community and
create value for the entire
healthcare ecosystem.

We promote
a new era of
medicine.

Even more preventive,
predictive and personalized,
who cares for people
throughout their entire lives.



Das

our purpose is

To be the health people
want and the world
needs.

integrated health network

differentials



The largest
diagnostics
company in Latin
America



Second largest network
of independent private
hospitals



10 years in care
coordination



Predictive and
preventive data
intelligence



End-to-end digital
transformation

chain integration

Products and services in harmony to deliver the best navigation in
healthcare, for the patient and for the physician.

Looking at people globally

The largest integrated data network in the
country,

to reach the best clinical outcome.

health ecosystem

materialization

01

Concrete results with efficiency and quality

02

Preventive, predictive and personalized care

03

Customer experience that provides engagement and loyalty

04

Robust data analytics with a focus on prediction

view

- Serving more than 20 MM people

- Expand business infrastructure

- Improve the journey of doctors and patients



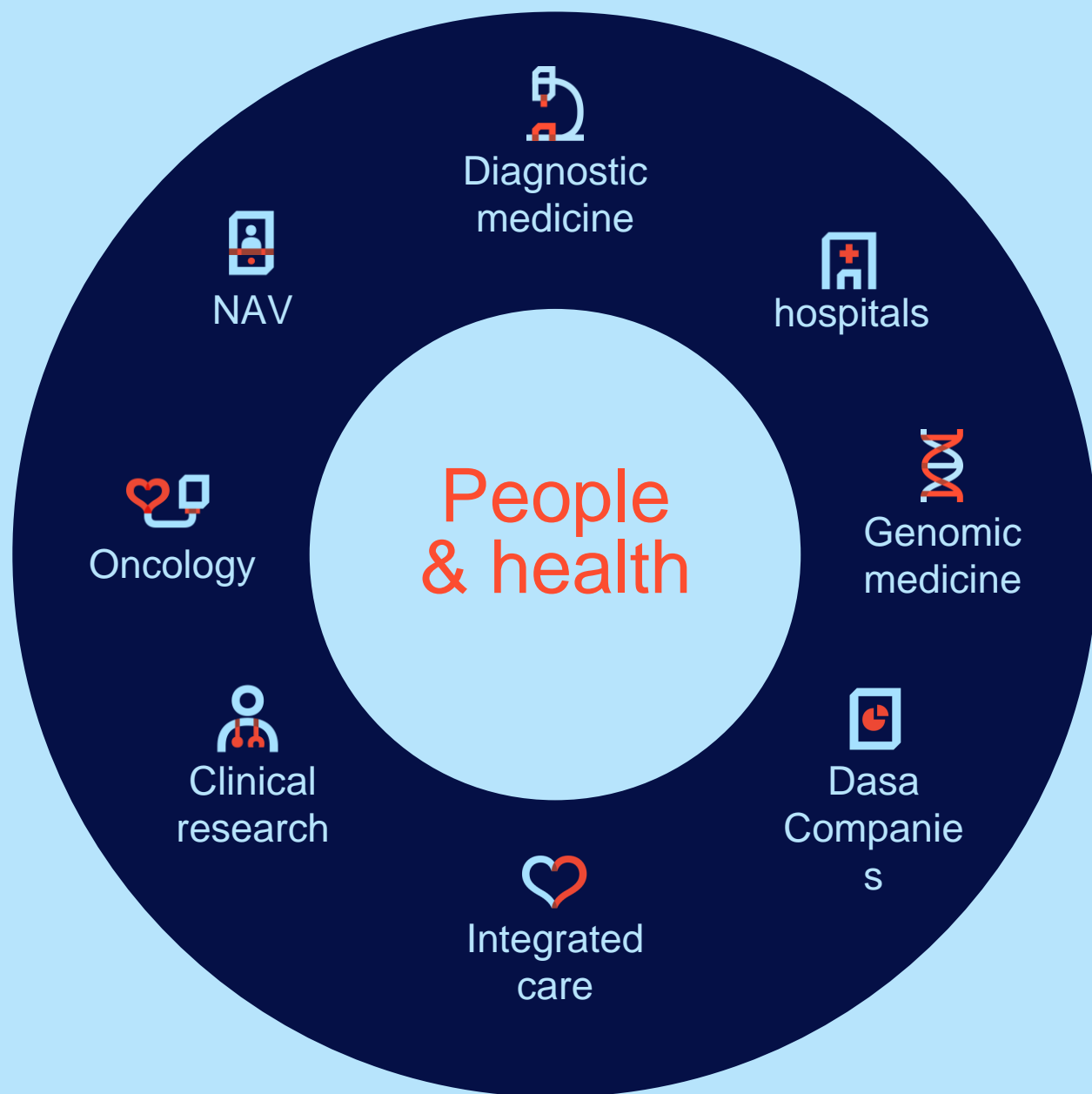

- Improvement in the health value proposition

- Waste reduction



our brands

We are only one Dasa, but we are many:
we are in hospitals,
medical centers,
clinics and
laboratories, in the
physical and digital
environment,
throughout the
country.

	SÃO PAULO	RIO DE JANEIRO	CENTRO OESTE	MINAS GERAIS	NORTE/NORDESTE	SOUT H	
hospitals	<div><div><div>Hospital</div><div></div></div><div><div>Hospital</div><div></div></div></div> <div><div><div>Hospital</div><div></div></div><div><div>Hospital</div><div></div></div><div><div></div></div></div>	<div><div></div><div><div></div><div><div></div></div></div></div>	<div><div><div>Hospital</div><div></div></div><div><div>Maternidade</div><div></div></div><div><div>Maternidade</div><div></div></div></div>		<div><div></div><div><div>hospital</div><div>São Domingos</div></div></div>		
clinics	<div><div><div>Clinica e Diagnósticos</div><div></div></div><div><div>Clinica e Diagnósticos</div><div></div></div><div><div>Clinica e Diagnósticos</div><div></div></div></div> <div><div><div>Oncologia</div><div></div></div><div><div>Oncologia</div><div></div></div><div><div>Clinica e Diagnósticos</div><div></div></div></div>						
diagnoses	<div><div><div></div><div><div></div></div></div><div><div></div><div><div></div></div></div><div><div></div><div><div></div></div></div><div><div></div><div><div></div></div></div><div><div></div><div><div></div><div><div></div></div></div><div><div></div><div><div></div><div><div></div></div></div></div></div></div>	<div><div><div></div></div><div><div></div></div><div><div></div></div><div><div></div><div><div></div></div></div><div><div></div></div></div>	<div><div></div><div><div></div></div><div><div></div></div><div><div></div></div></div>	<div><div></div></div> <div><div></div><div><div></div></div><div><div></div></div><div><div></div></div><div><div></div></div><div><div></div></div></div>	<div><div></div></div> <div><div></div></div> <div><div></div></div> <div><div></div></div> <div><div></div></div> <div><div></div><div><div></div></div></div>		
tox	<div><div></div></div>	<div><div></div></div>	<div><div></div></div>	<div><div></div></div>	<div><div></div><div><div></div></div></div>	<div><div></div></div>	<div><div></div></div>

Products and services



Diagnostic Medicine

Featured in diagnostic medicine in Latin America, we combine advanced technology and analytical excellence to provide detailed and accurate diagnoses.

01 Clinical analysis

32 technical-operational processing centers

02 Image

5,800 diagnostic equipment across the country

03 Pathology

Team of reference experts in Pathological Anatomy



Diagnostic Medicine



+950
care units



+3,000
physicians



+43
brands



250 MM
exams



8.4 mn
patients



+25 thousand
employees

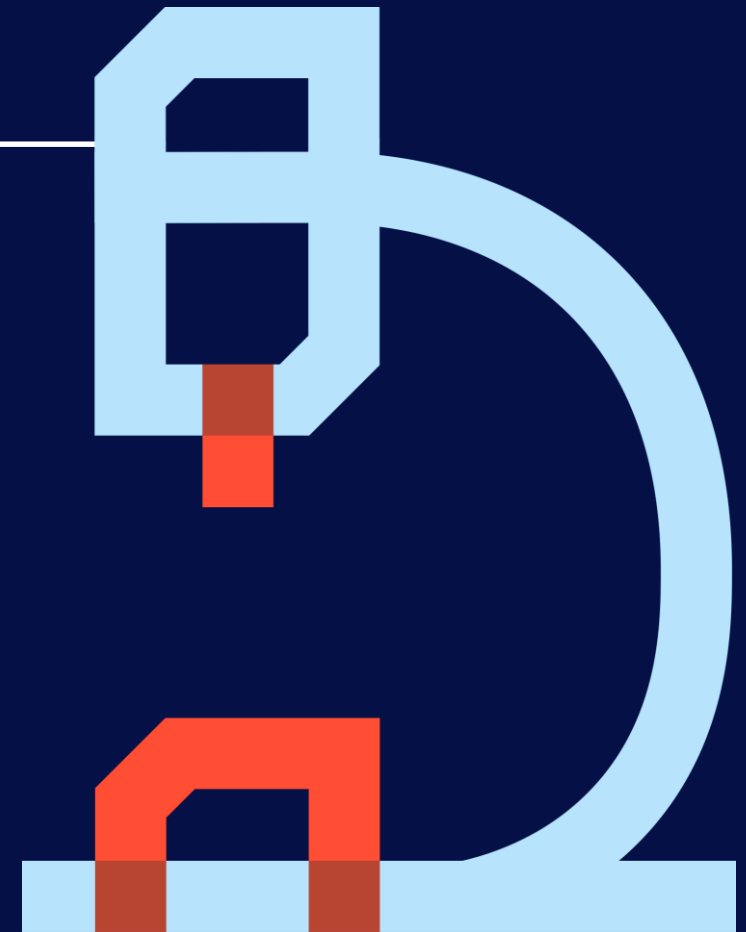

Hospital Network

We have a wide and complete hospital network, which combines humanized care with excellence in service.

Hospital
**NOVE
DE JULHO**

CHN
Complexo
Hospitalar
de Niterói

CHN
mulher

Maternidade
Brasília

Hospital
**Santa
Paula**

Hospital
**São
Lucas**
Copacabana

Hospital
Brasília

Hospital
Brasília
Águas Claras Unit



Hospital Network

Second largest
network of
independent hospitals
in Brazil.



3,500
beds



5 states and
Brasilia



>72
NPS Patients



+1.7mn
assistances in
2021



+11,200
employees



Oncology

Welcoming with empathy, leading with assertiveness and enlightening with our care. This is Dasa's proposal to build a new oncology.

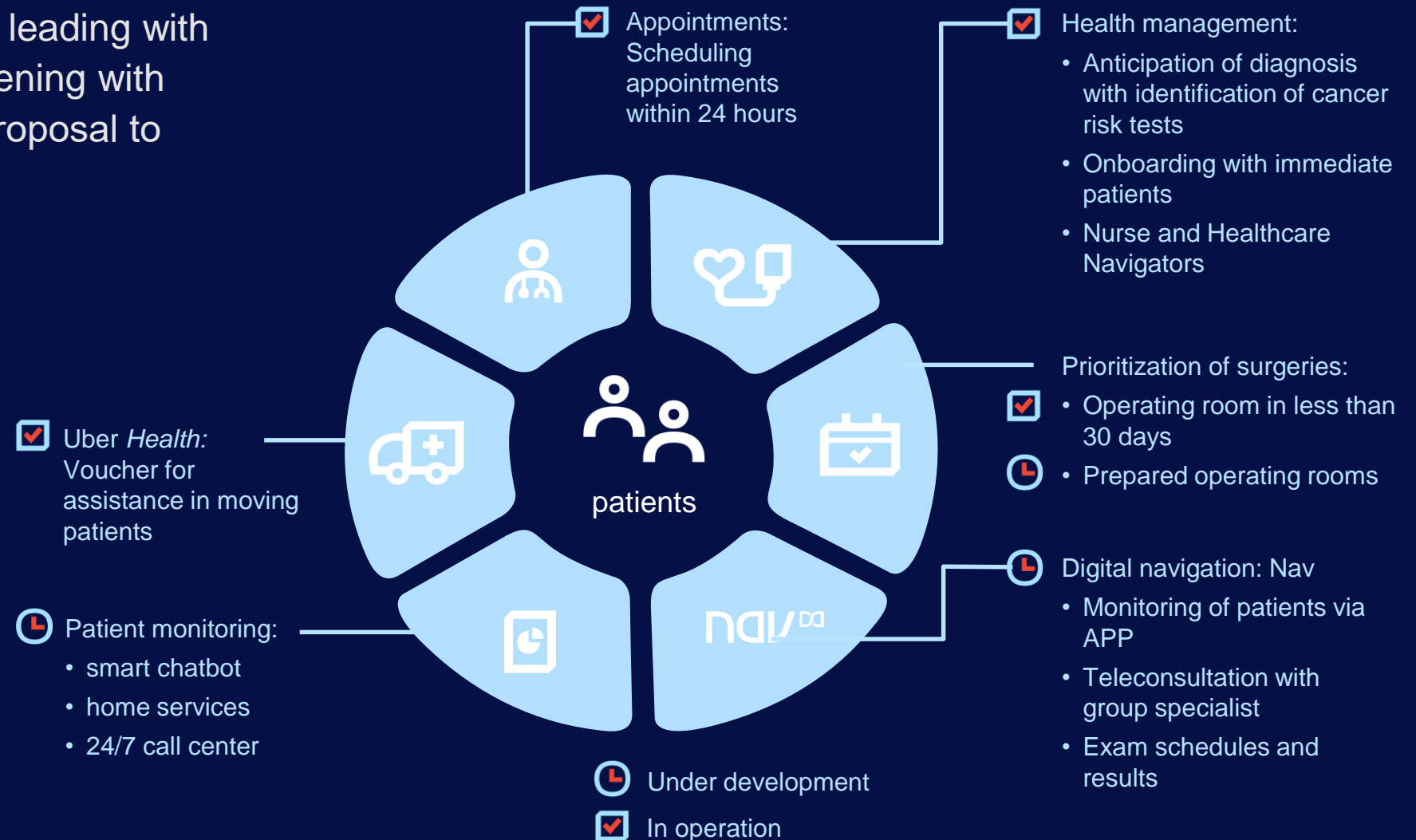

Clinical Research

We improve the patient journey through access to innovative medicine.



2021

New interoperated information:

- Clinical summary
- Risk scores
- M&As



2020

New data load:

Genetics | Own Hospitals
Supported Hospitals | B2B market

10 MM patients
1 bi of exam data



2019

Record of imaging exams and
pathological analysis

10 MM of patients
30 MM exams

4 verticals

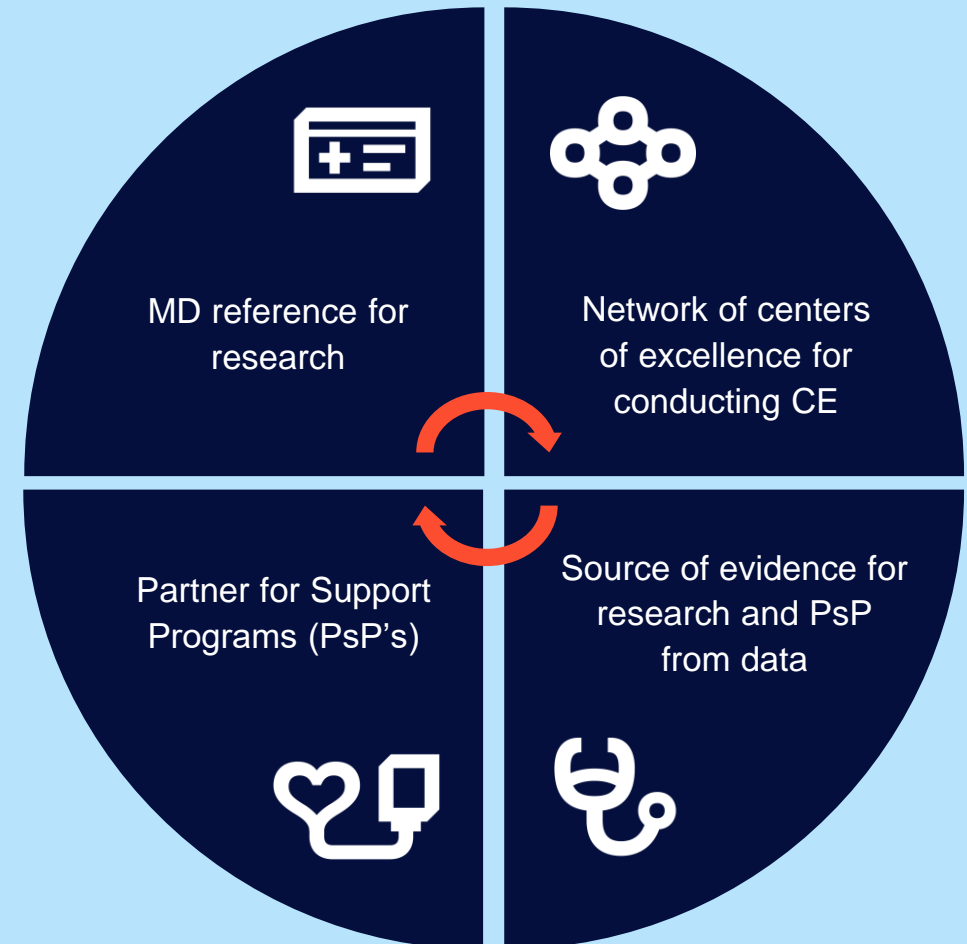

Integrated care

We are more than 40,000 professionals from different specialties united to provide the best in health every day.



+350 thousand
monitorings



95.1%
home
outcome



+138 thousand
calls at the
health center



+60 thousand
consultations
performed



+150
thousand
lives in
management



+167 thousand
event sentinels



Genomic medicine



With GeneOne, our leading brand in genomic medicine, we provide diagnostics based on the analysis of genetic characteristics.

GeneOne Partnerships

Sophia Genetics: Global Leader in Data-Oriented Medicine

Health in Code: cardiovascular genetics

Natera: Non-invasive prenatal NIPT

Myriad: Endopredict test for breast cancer





We take care of the health management of the people who give life to the companies, promoting prevention and medical assistance to employees.



Solutions

01

Benefits
Consulting

02

Health
Coordination

03

Business
solutions

Dasa Companies

Benefits Consulting

- Technical Management
- Operational Management
- User portal
- Health Analytics
- HR Portal

Health Coordination

We optimize care costs for company employees and their dependents, promoting a unique experience in the healthcare system.

Business Solutions

- Occupational Exams
- Vaccines
- Toxicological
- Covid Corporate
- Check-up



nav

Nav is Dasa's digital platform, whose mission is to take care of people's health as a whole.

Here, now and for a lifetime.



Nav for patients

Exam scheduling

Nav helps you schedule your exam at the nearest laboratory. You choose the day and time.

Exam results

You can add labs and thus create a history of your health. You can also share test results with physicians and family members.

Online appointments

The patient is seen by a general practitioner, on the same day of appointment. The appointment is online, so he doesn't need to leave home.

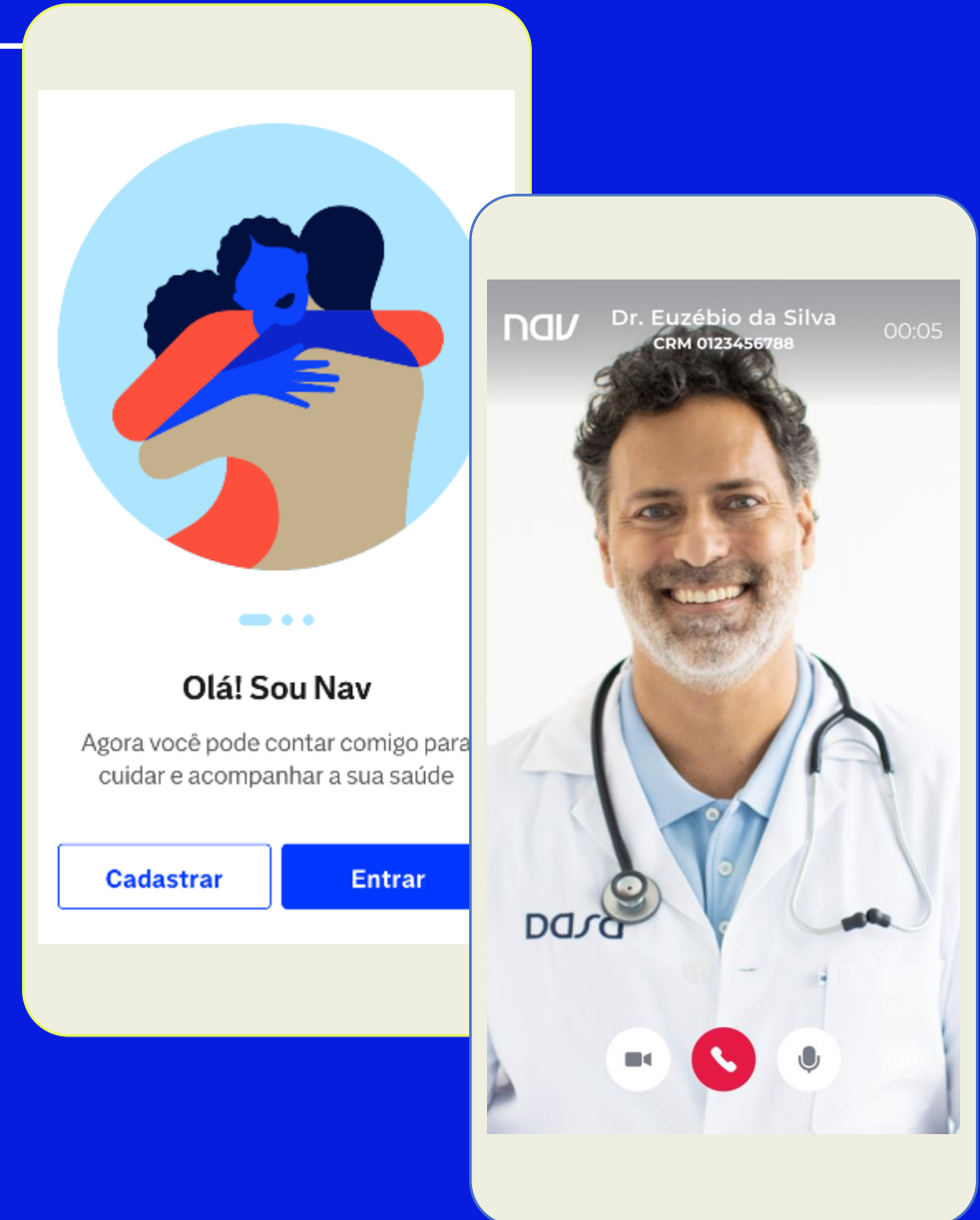

Nav for physicians

Exam records

Nav allows physicians to access exams prescribed by other professionals and share exam results with confidence.

Clinical discussion

Physicians have access to conversations with other specialists about test results or patient cases.

Add assistants

The platform allows the inclusion of assistants, which helps to simplify the physicians life.

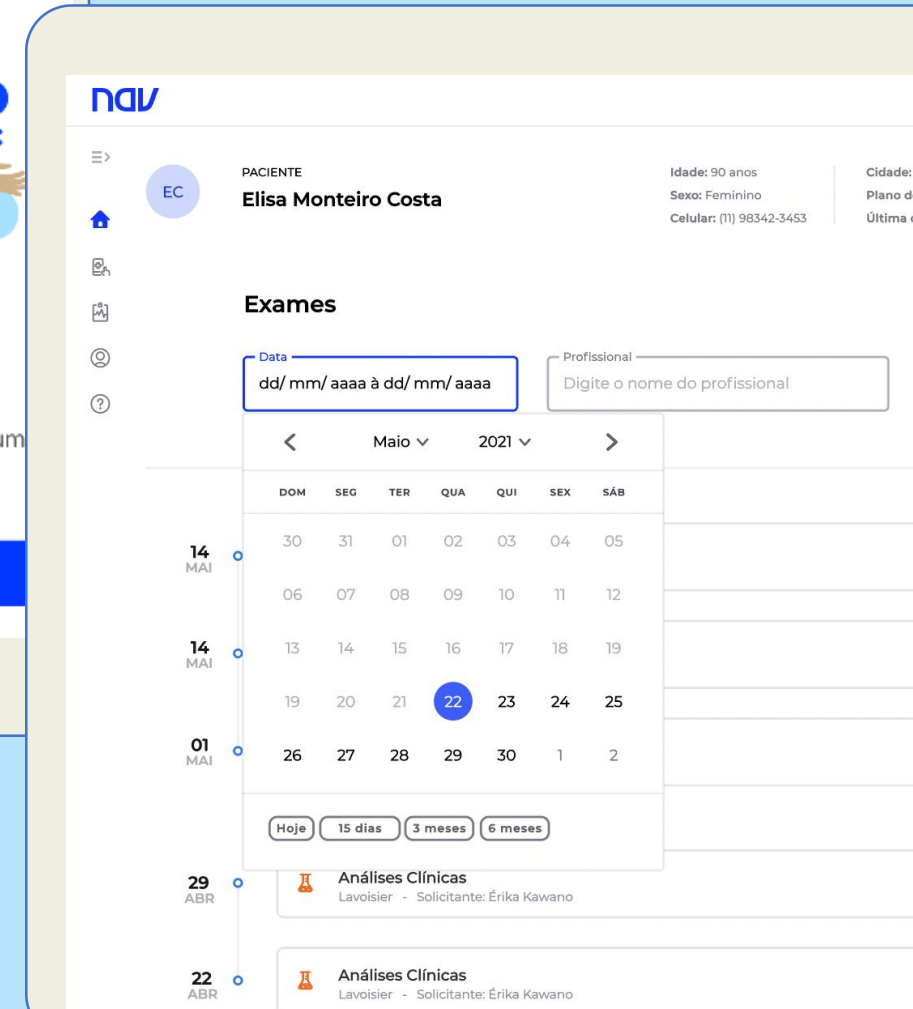
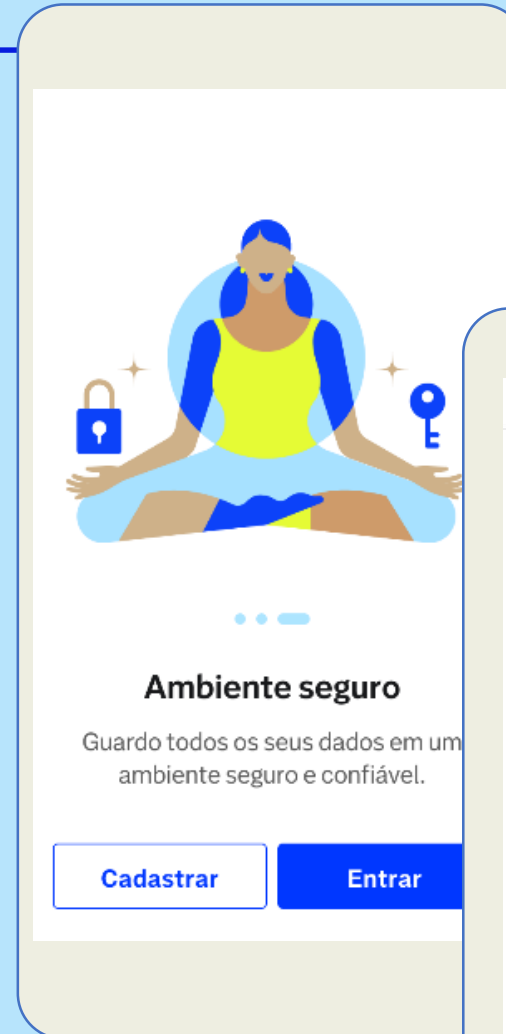

An illustration of a person with curly hair, shown in profile, holding a smartphone. The person is rendered in a stylized, blocky manner with a light blue body and a tan head. The background features a large, stylized DNA double helix structure in blue and red. The overall color palette is dark blue, light blue, tan, red, and yellow.

Data and Innovation

Always evolving,
we invest in scientific
excellence and innovation to
transform lives.

We have the best data analytics in the Brazilian health segment.

R\$+100 MM
in revenue or cost
savings

+10
AI and Machine
Learning algorithms

300 thousand
views on +1,400
panels assisting in the
management of
business areas

+6 billion
records of exam results





We have a unique education portal for improving and updating physicians.

- classes on demand
- live webinars
- virtual symposia
- scientific articles
- podcasts
- notices



open innovation

We encourage and accelerate projects and startups that propose innovative solutions for health and technology.



community



engagement



impact



inspiration

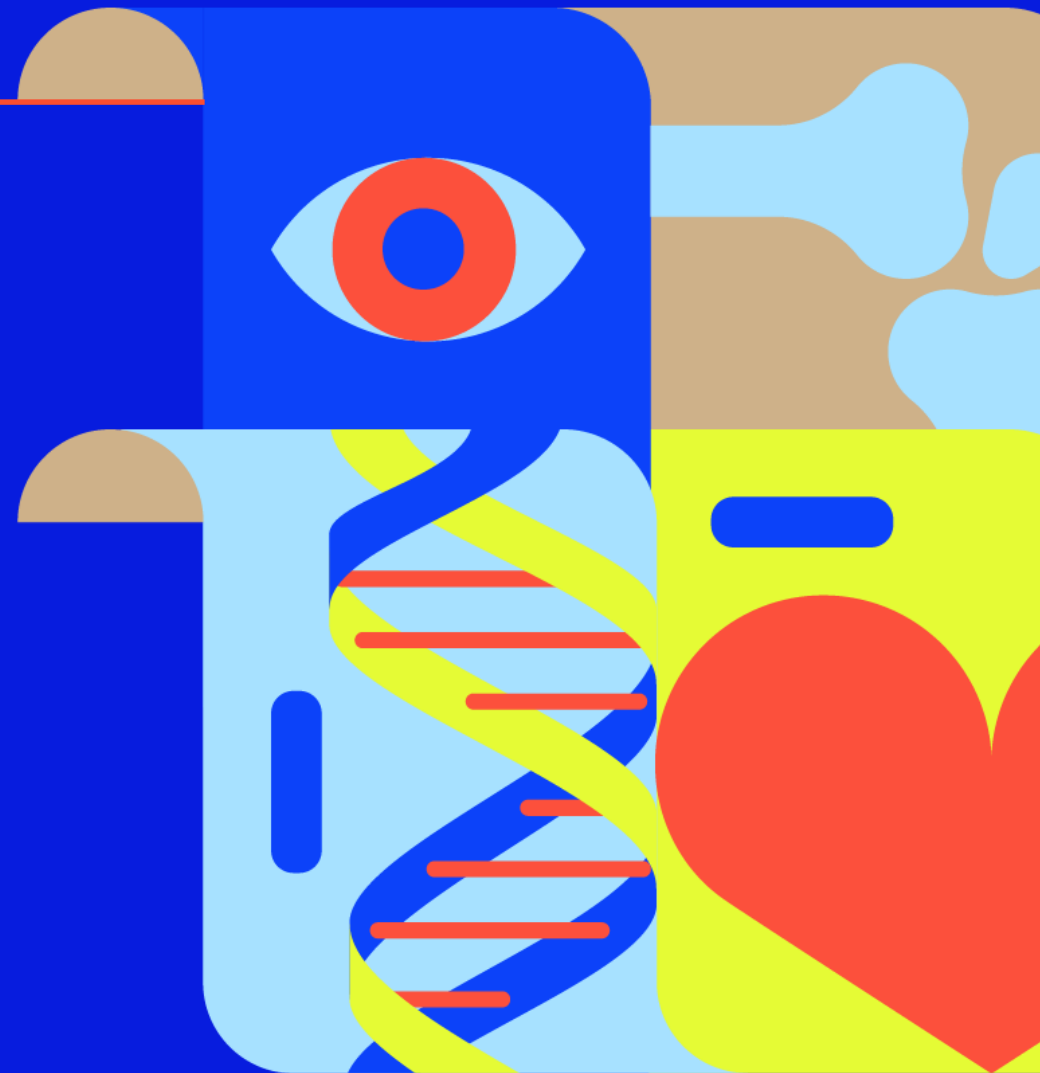

R&D / Equipment

Pathologic anatomy

100% of samples in digital format.

Physician and patient approach

Visual reports, three-dimensional, illustrations, diagrams and indications of anomalies.



More than **500** scientific lectures at events in Brazil and abroad.

63 works approved in RSNA.

61 AACC approved works.

6 classes as guests at RSNA (Educational Course).



Focus on innovation in healthcare solutions and experience for physicians and patients. Its value delivery is born from the development of algorithms and other technologies that build proprietary innovations, and that allow Dasa to offer increasingly complete and efficient solutions for physicians, patients and the biomedical community.

Partnerships

Harvard | Dasa as the only company in Latin America that integrates the CCDS (Center of Clinic Data Science)

Arterys | Accuracy for oncologic and cardiologic exams

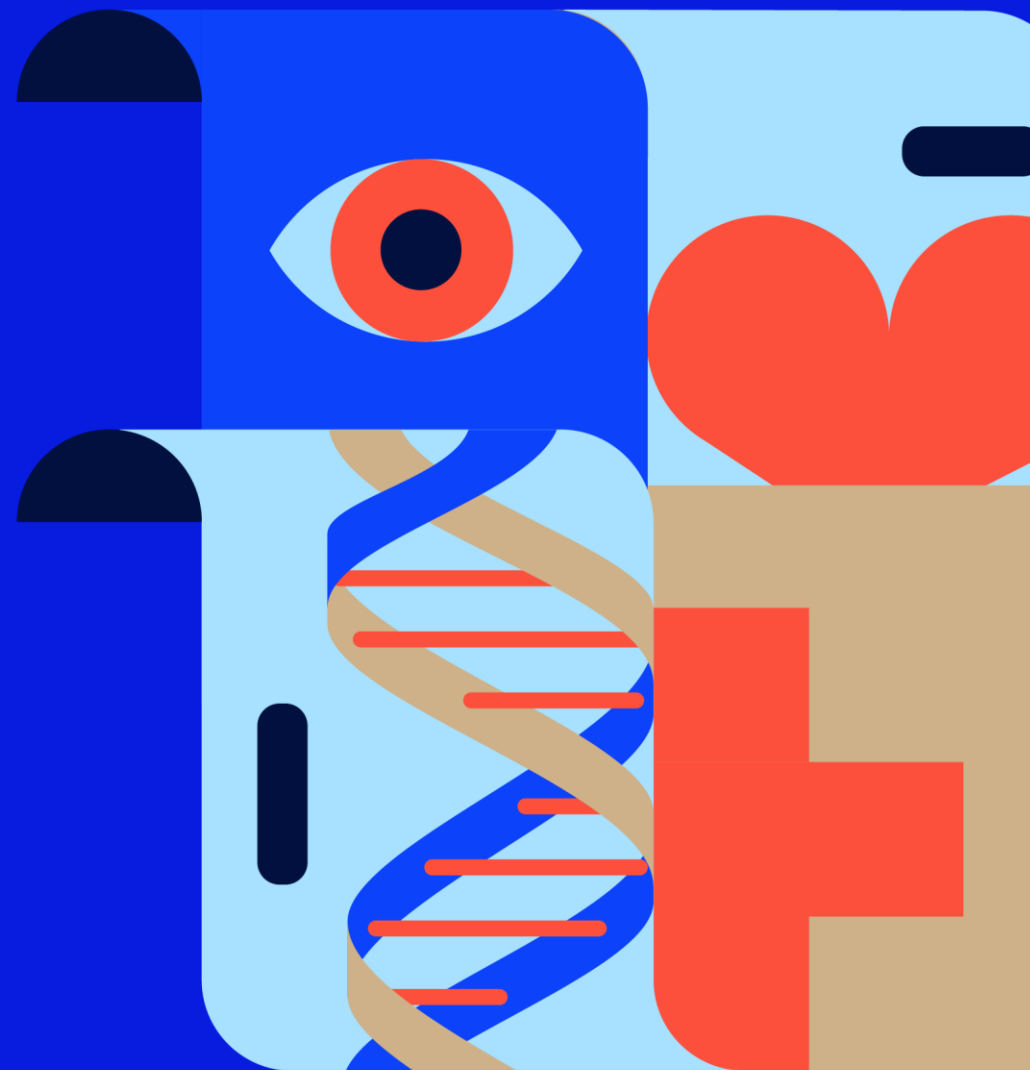



ESG

Diversity, inclusion and
social responsibility.

Environment and health

More than BRL 78m in investments related to Covid-19 vaccine, diversity and others.

Renewable energy consumption (GWh)

+56%

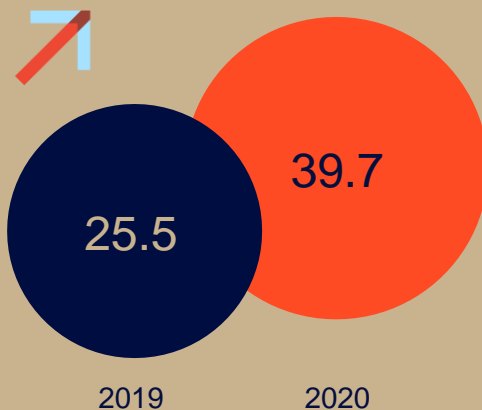

Commitment to reducing CO2 emissions

~ 4,300 ton
of avoided emissions

Main projects

01  Centro de Diagnóstico Emergencial COVID-19

Project in partnership with the Ministry of Health to carry out RT - 3mm PCR tests for the SUS (in progress)

02 COVAX

Donation of the clinical research phase for the development of a second-generation vaccine (in progress)

03  DNA DO BRASIL

Complete genome sequencing of the Brazilian population, with the creation of the largest free genomic database in the country.

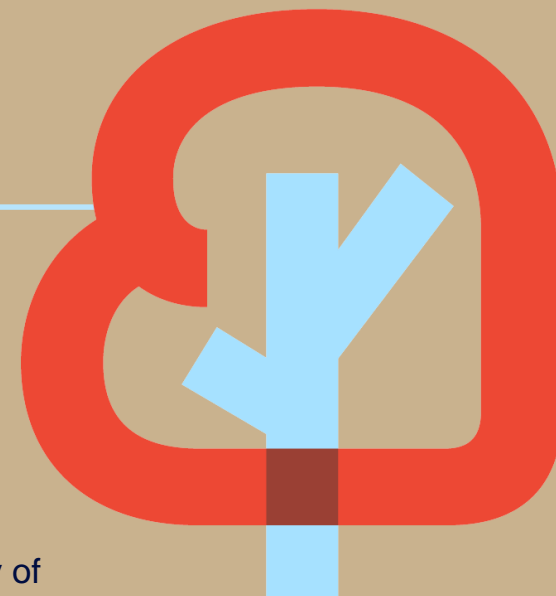

Diversity and inclusion

Commitments

- 01 Business initiative for racial equality
- 02 Business Forum and LGBT+ Rights
- 03 Business coalition to end violence against women and girls
- 04 Corporate Social Inclusion Network for employability and inclusion of people with disabilities (REIS)
- 05 Business Coalition for Racial Gender Equity
- 06 United Nations Global Compact



Thank you.

