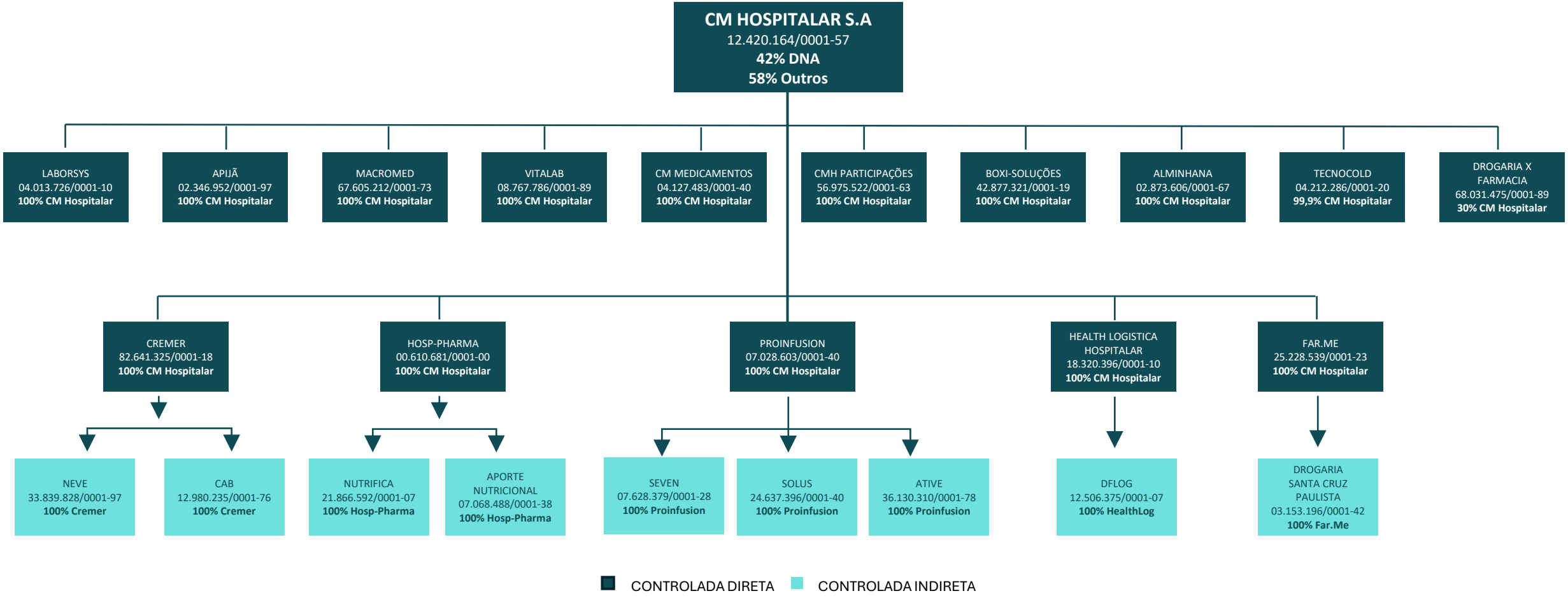
CM HOSPITALAR S.A
12.420.164/0001-57
42% DNA
58% Outros
LABORSYS
04.013.726/0001-10
100% CM Hospitalar
APIJÃ
02.346.952/0001-97
100% CM Hospitalar
MACROMED
67.605.212/0001-73
100% CM Hospitalar
VITALAB
08.767.786/0001-89
100% CM Hospitalar
CM MEDICAMENTOS
04.127.483/0001-40
100% CM Hospitalar
CMH PARTICIPAÇÕES
56.975.522/0001-63
100% CM Hospitalar
BOXI-SOLUÇÕES
42.877.321/0001-19
100% CM Hospitalar
ALMINHANA
02.873.606/0001-67
100% CM Hospitalar
TECNOCOLD
04.212.286/0001-20
99,9% CM Hospitalar
DROGARIA X FARMACIA
68.031.475/0001-89
30% CM Hospitalar
CREMER
82.641.325/0001-18
100% CM Hospitalar
HOSP-PHARMA
00.610.681/0001-00
100% CM Hospitalar
PROINFUSION
07.028.603/0001-40
100% CM Hospitalar
HEALTH LOGISTICA HOSPITALAR
18.320.396/0001-10
100% CM Hospitalar
FAR.ME
25.228.539/0001-23
100% CM Hospitalar
NEVE
33.839.828/0001-97
100% Cremer
CAB
12.980.235/0001-76
100% Cremer
NUTRIFICA
21.866.592/0001-07
100% Hosp-Pharma
APORTE NUTRICIONAL
07.068.488/0001-38
100% Hosp-Pharma
SEVEN
07.628.379/0001-28
100% Proinfusion
SOLUS
24.637.396/0001-40
100% Proinfusion
ATIVE
36.130.310/0001-78
100% Proinfusion
DFLOG
12.506.375/0001-07
100% HealthLog
DROGARIA SANTA CRUZ PAULISTA
03.153.196/0001-42
100% Far.Me
CONTROLADA DIRETA
CONTROLADA INDIRETA