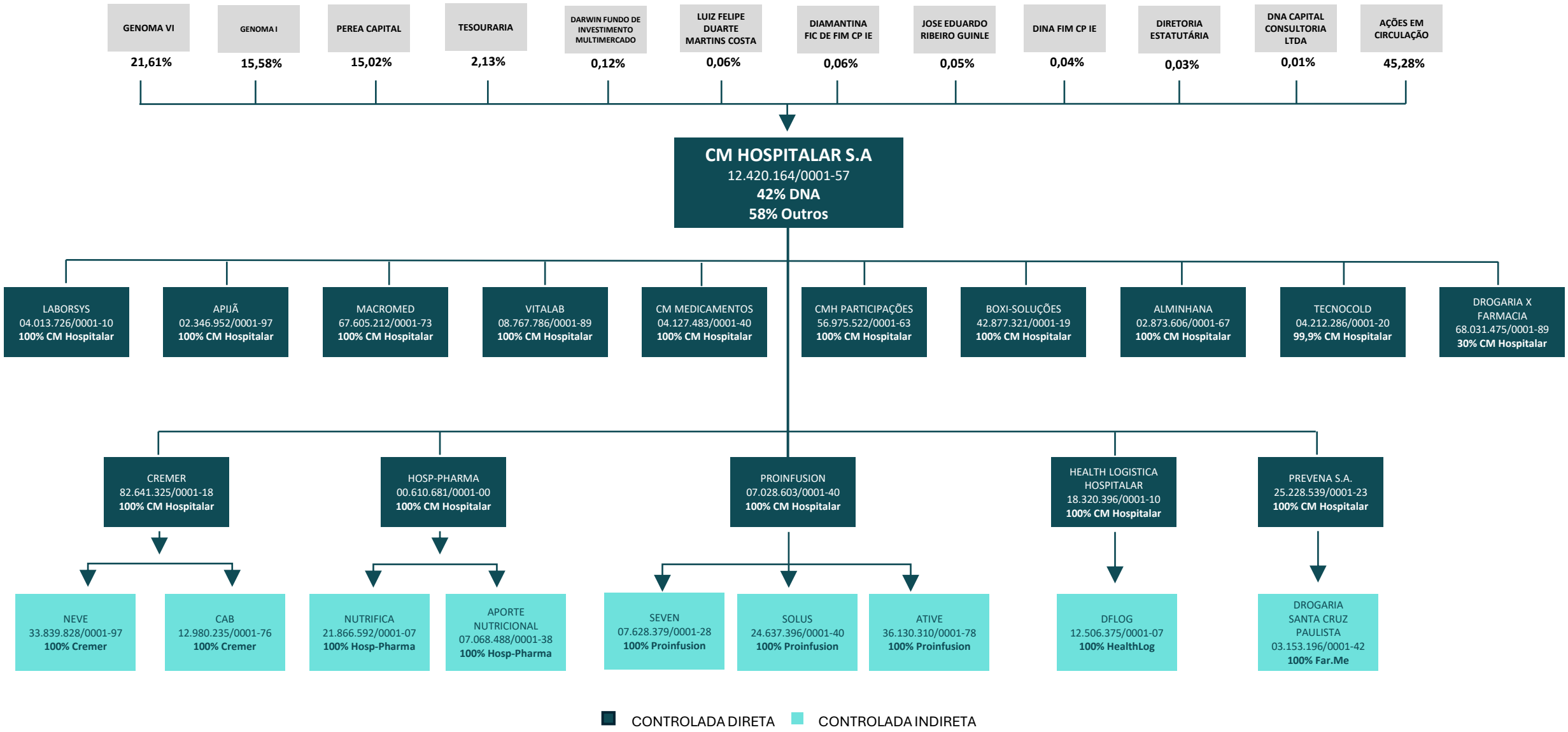6.5 Organograma dos acionistas e do grupo econômico