banrisul
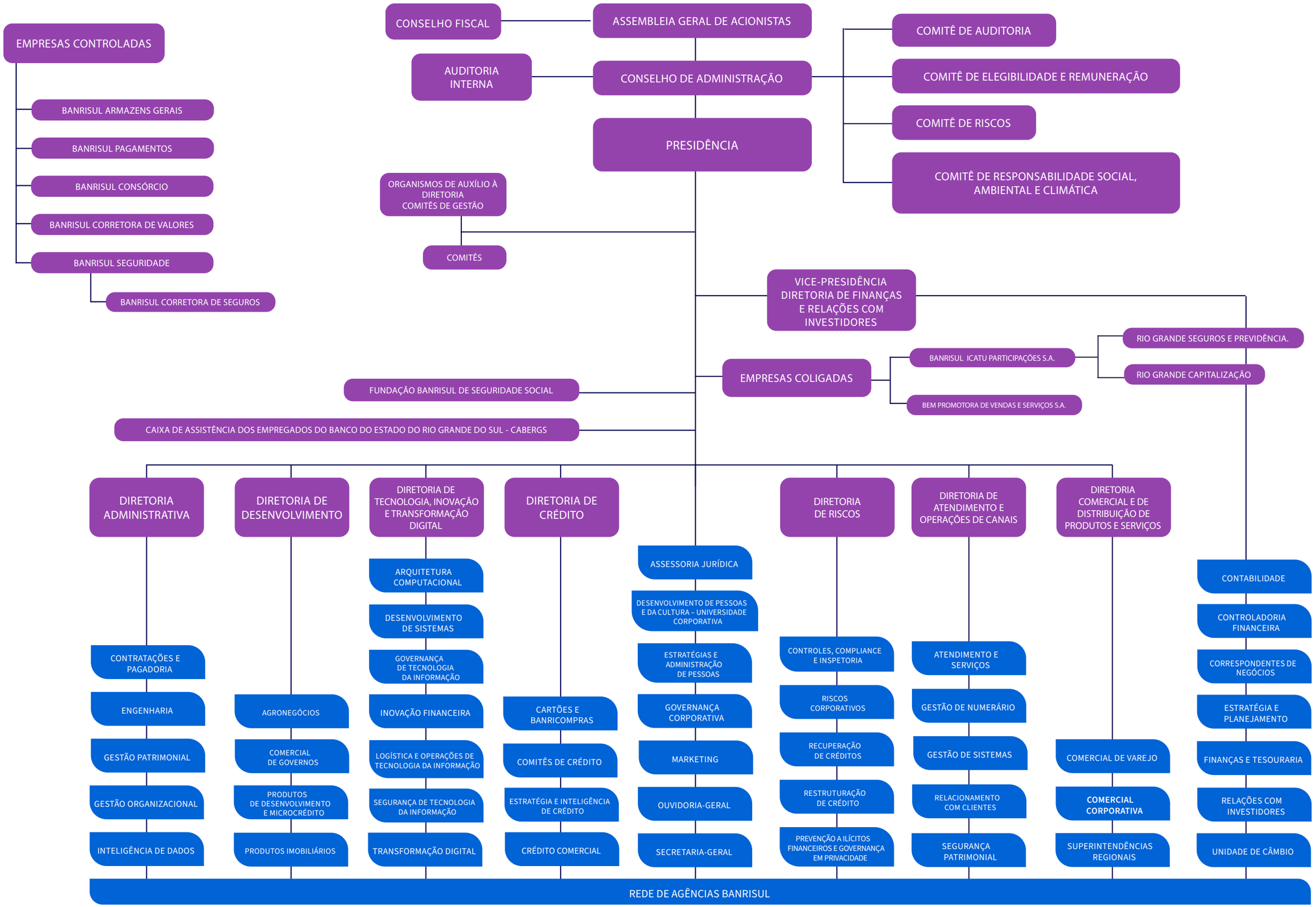
organograma